

PELE DE VIDRO - 1
ESC.: 1:100

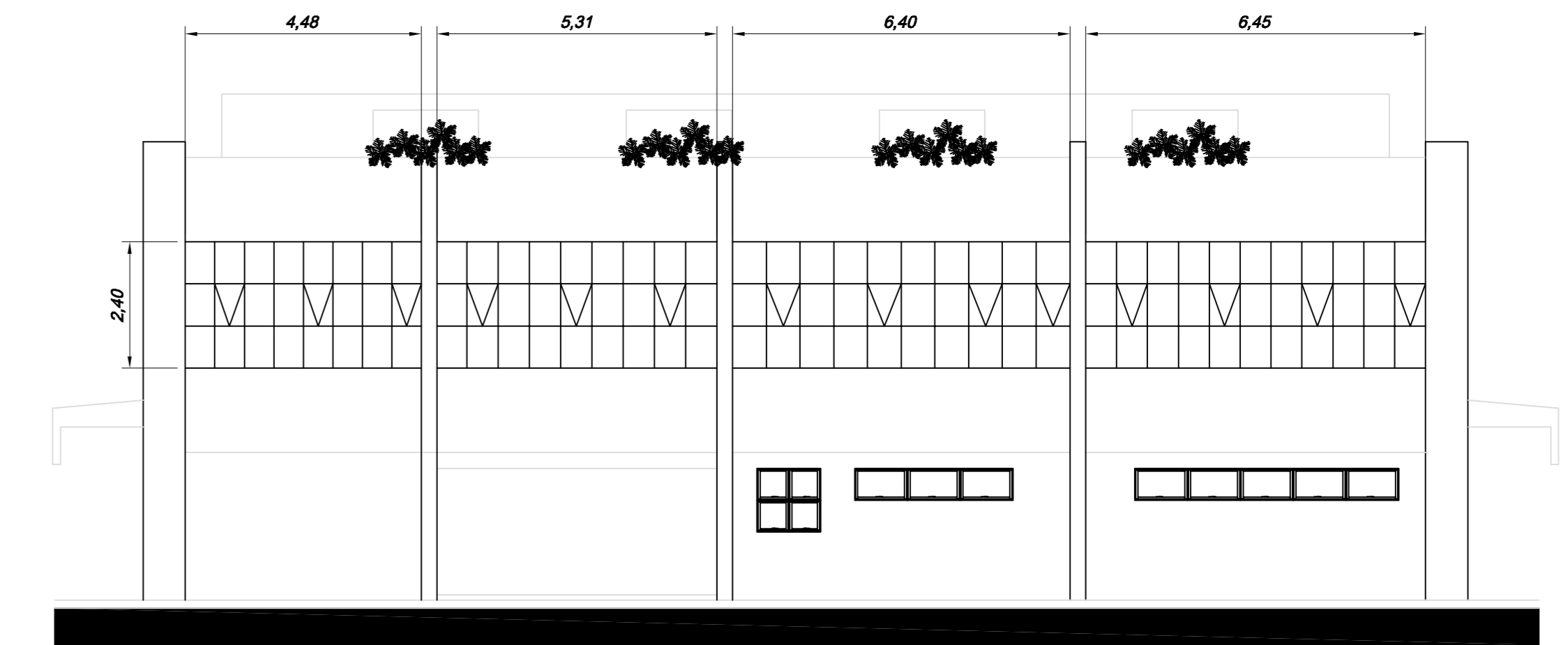

PELE DE VIDRO - 2
ESC.: 1:100

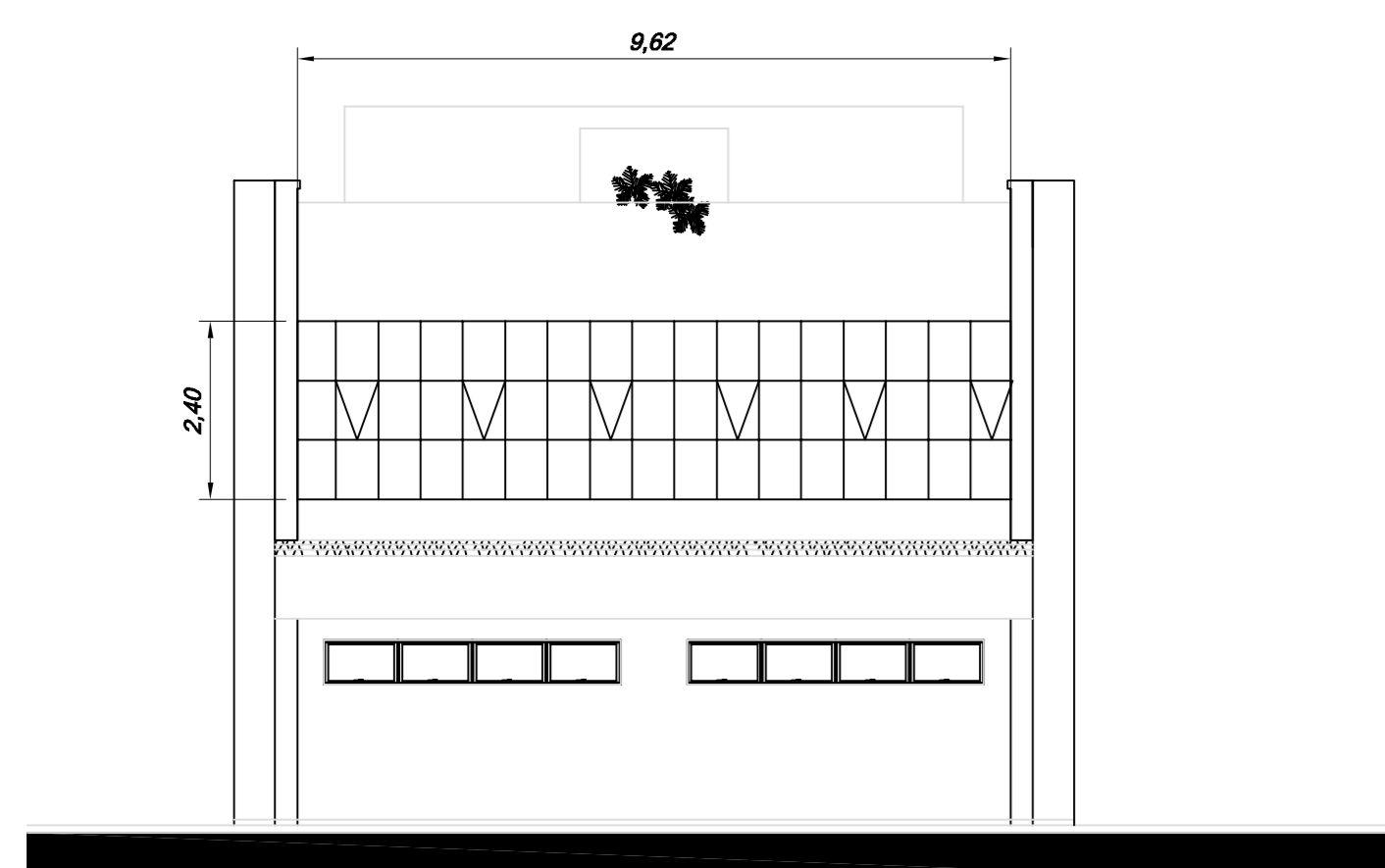

PELE DE VIDRO - 3
ESC.: 1:100

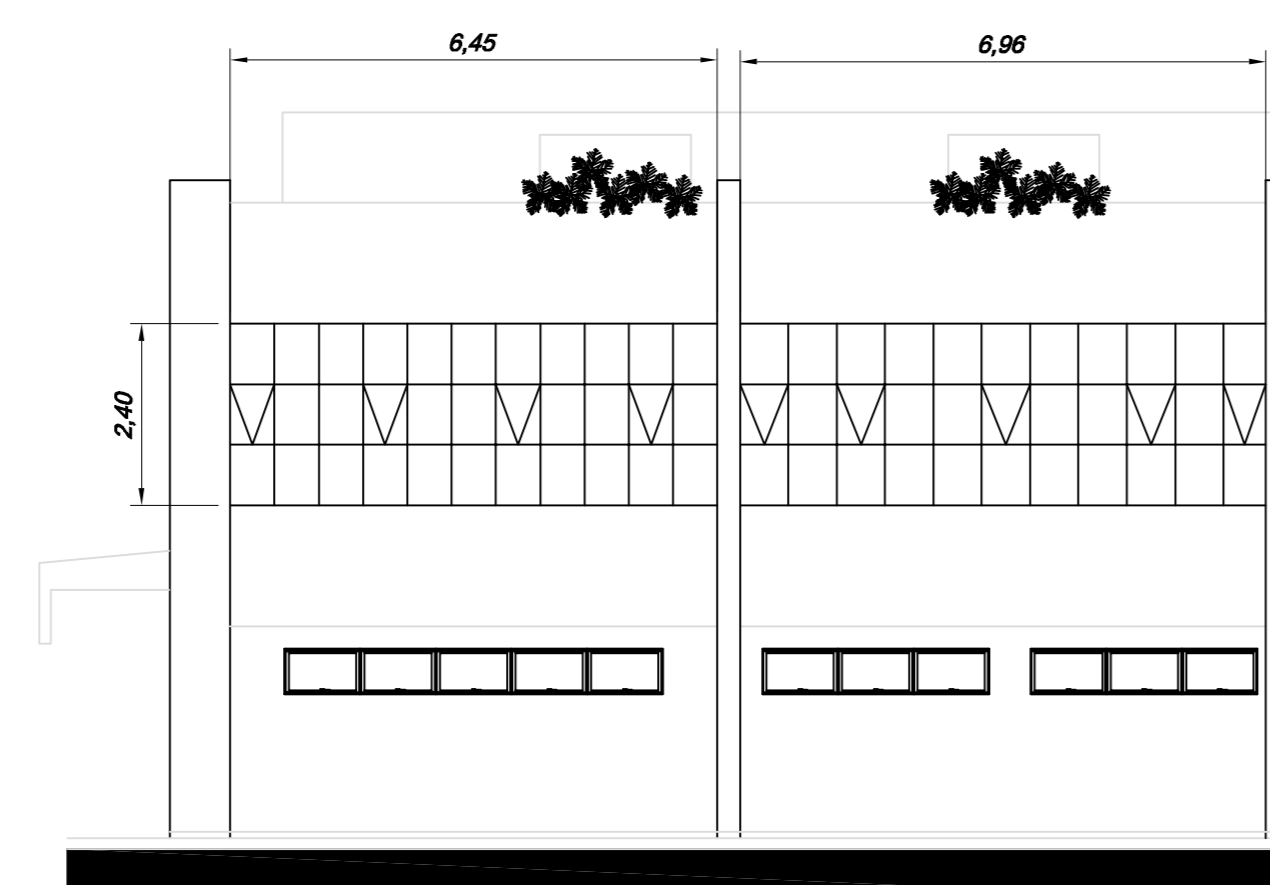

PELE DE VIDRO - 4
ESC.: 1:100

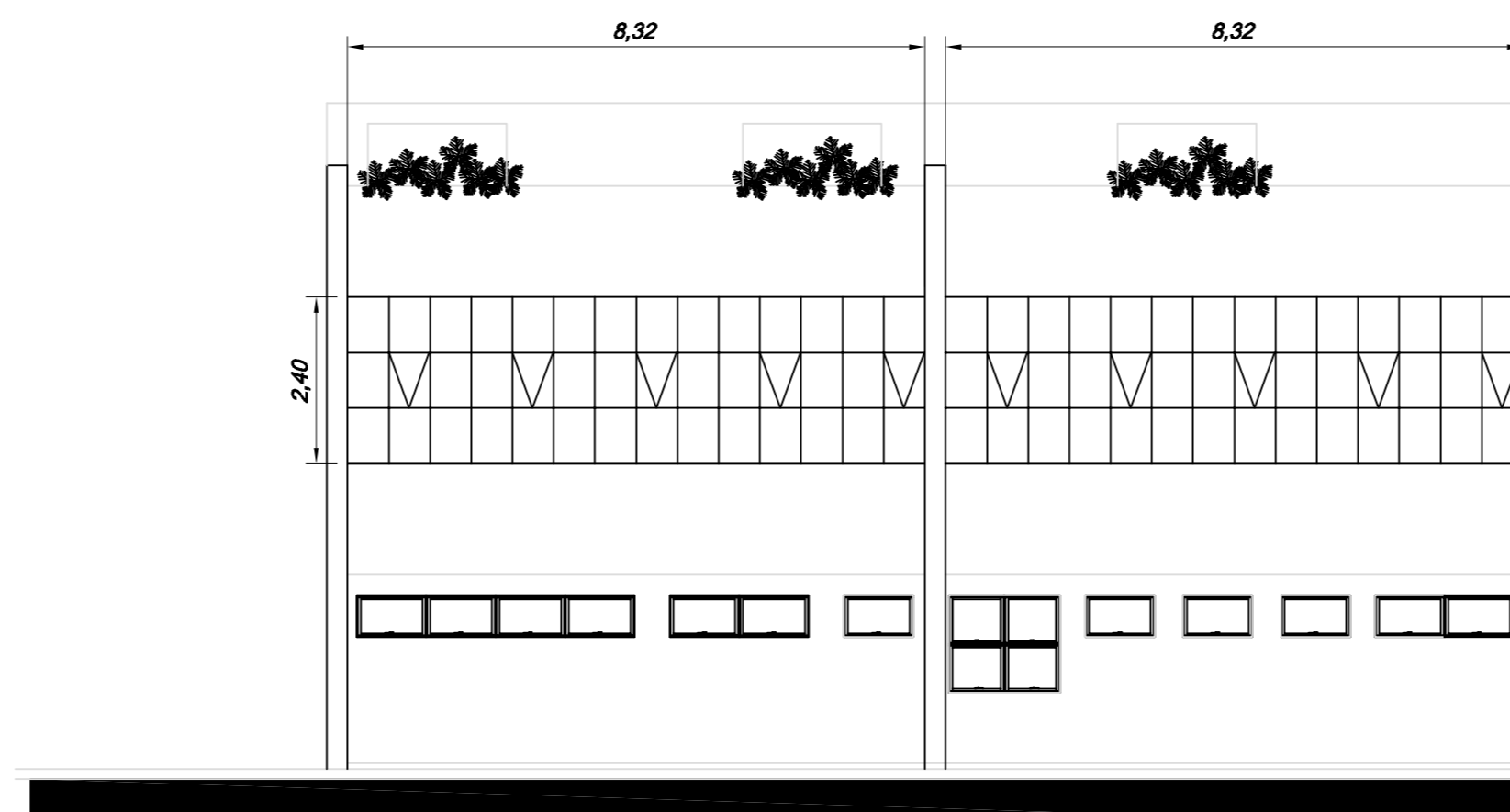

PELE DE VIDRO - 5
ESC.: 1:100

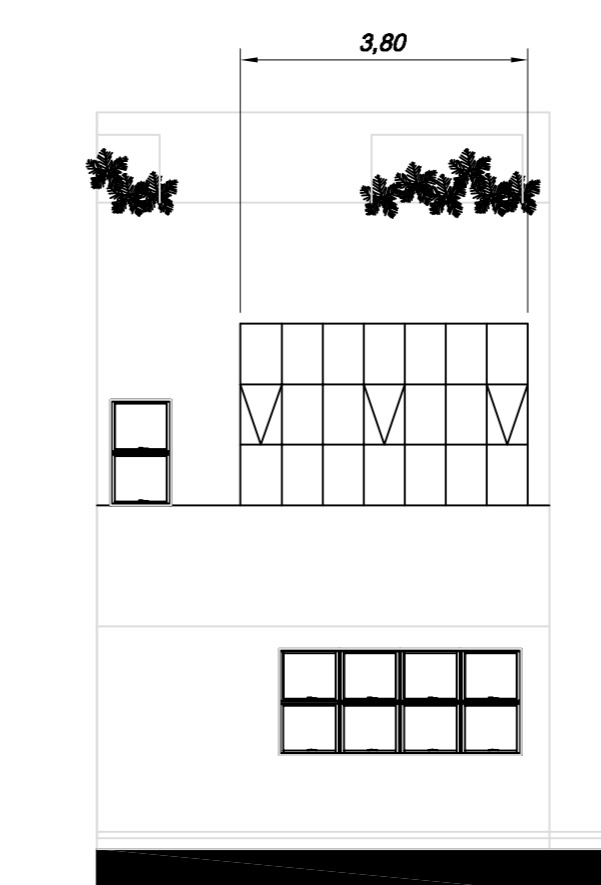

PELE DE VIDRO - 6
ESC.: 1:100

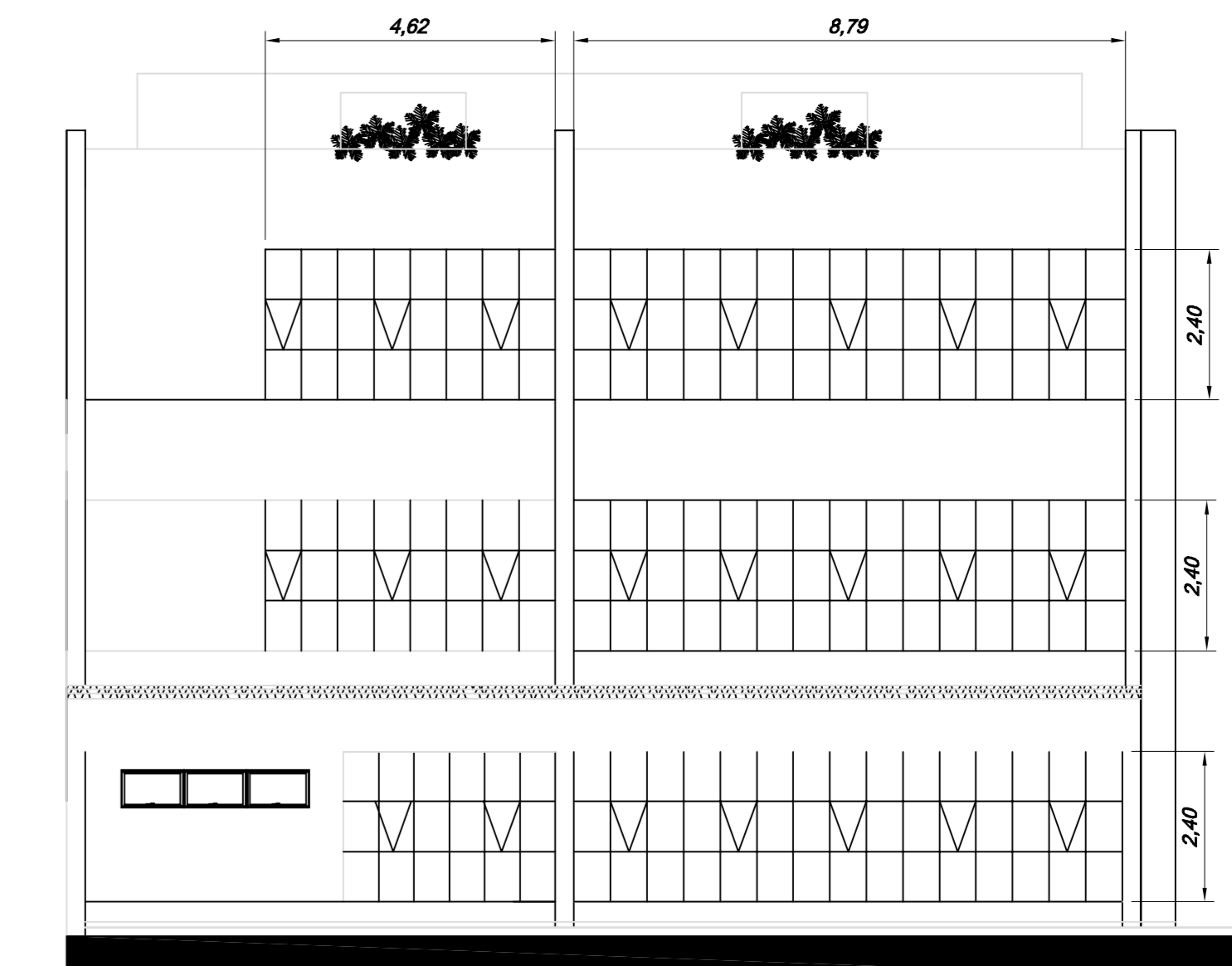

PELE DE VIDRO - 7
ESC.: 1:100

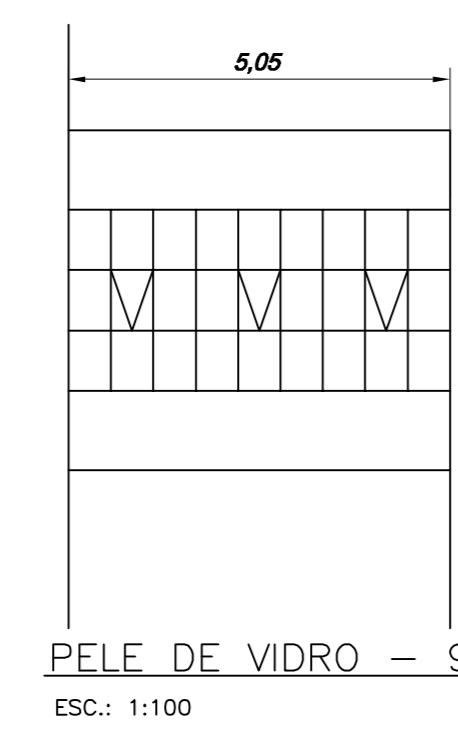
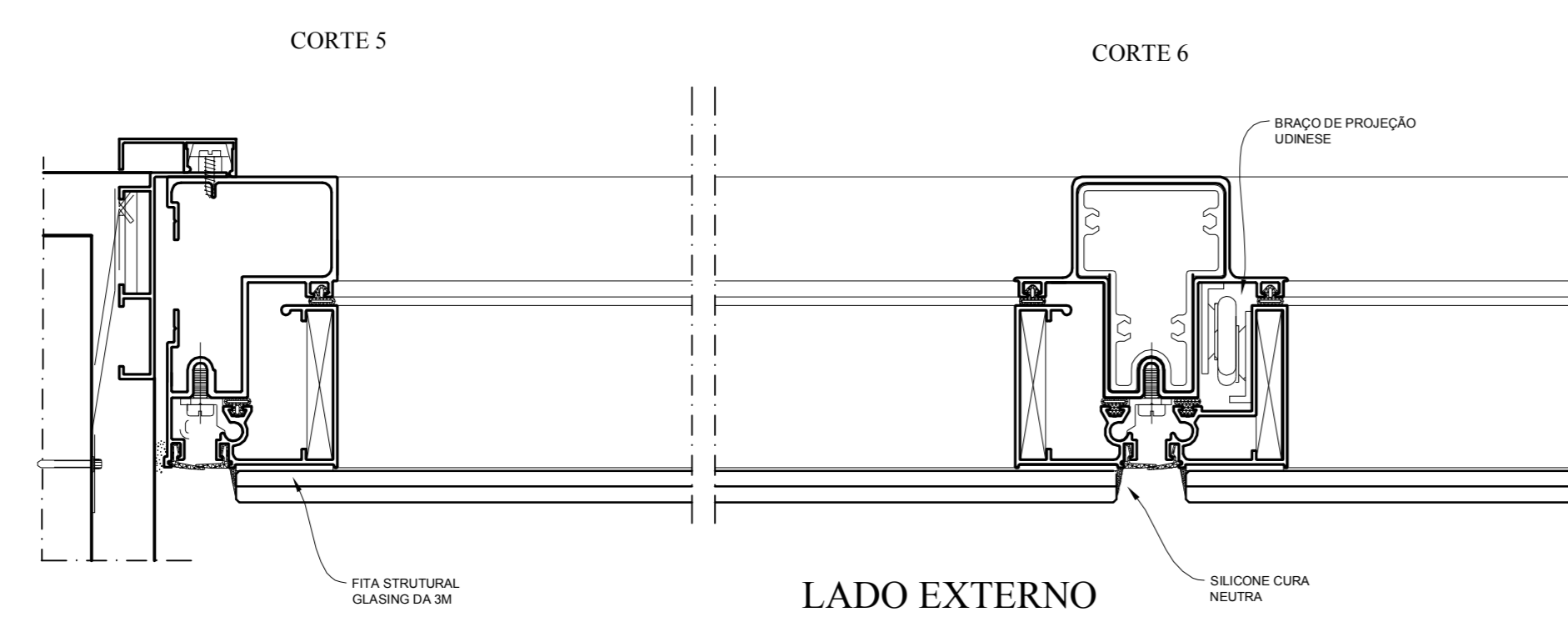
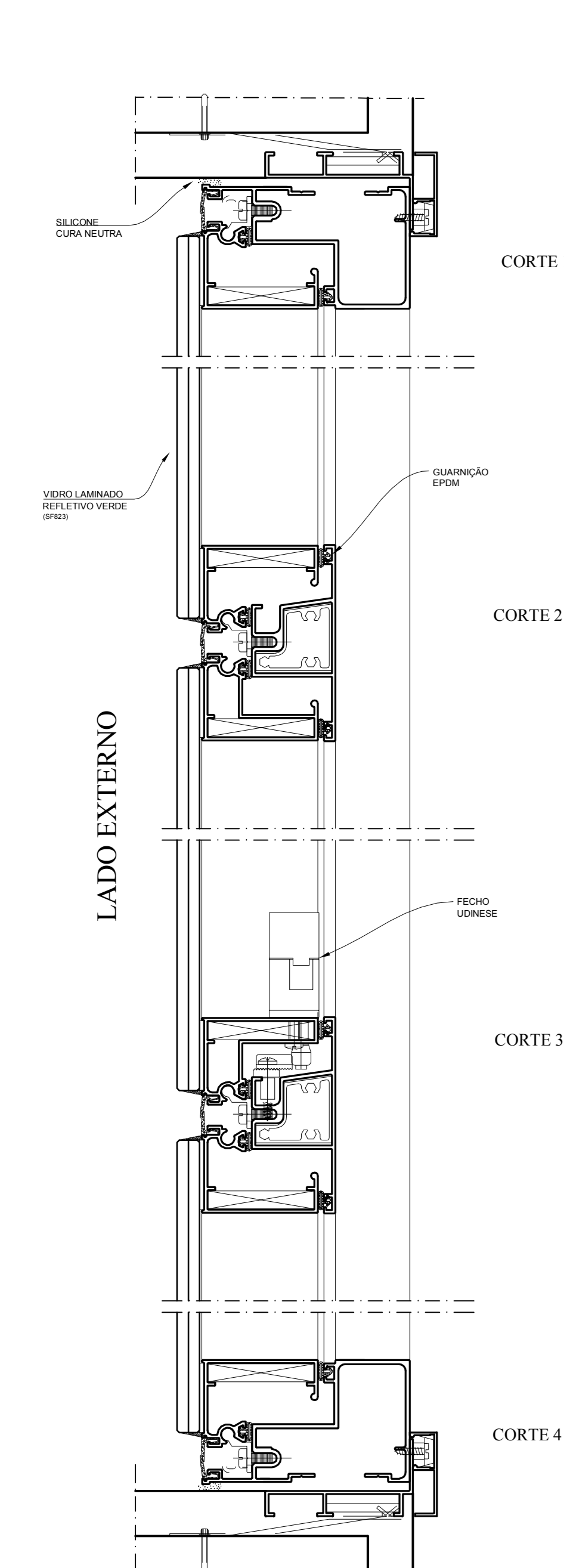

PELE DE VIDRO - 9
ESC.: 1:100

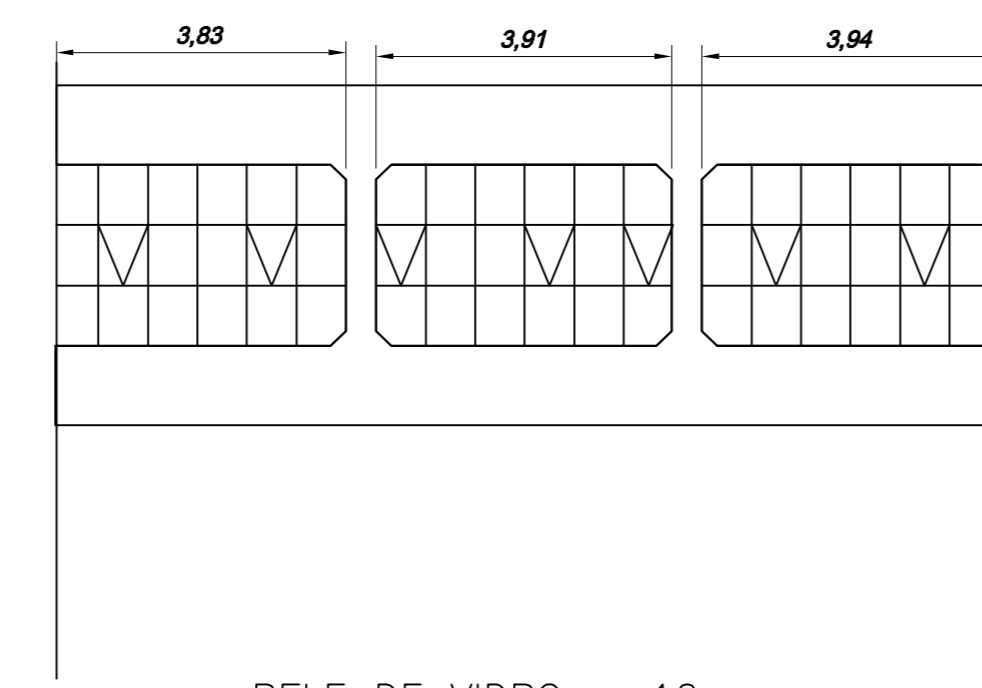

PELE DE VIDRO - 10
ESC.: 1:100

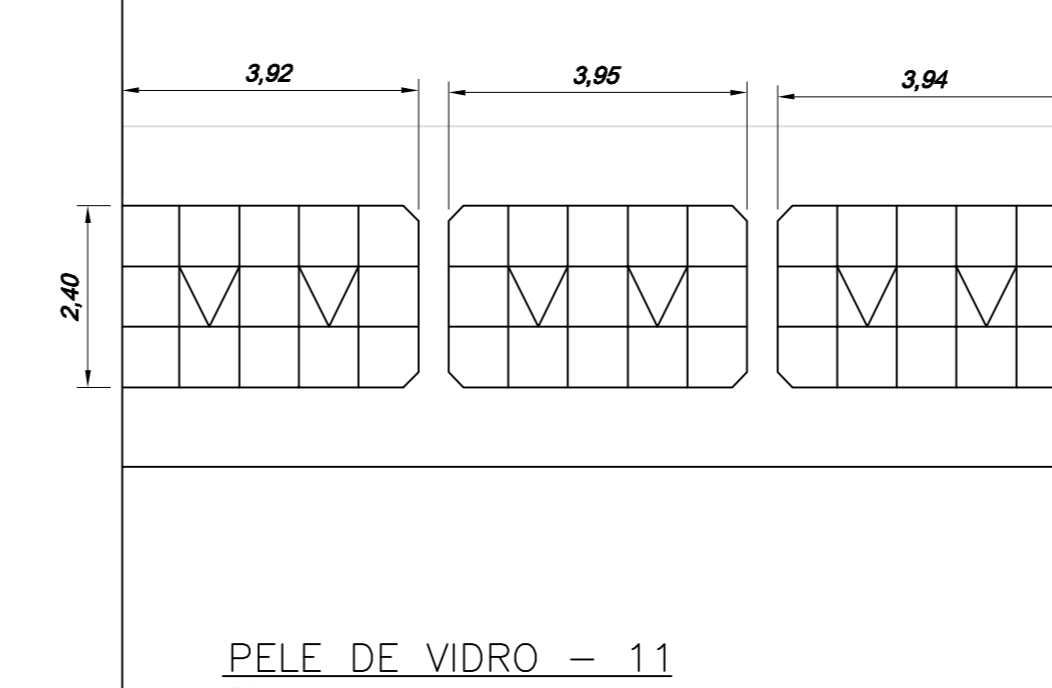

PELE DE VIDRO - 11
ESC.: 1:100

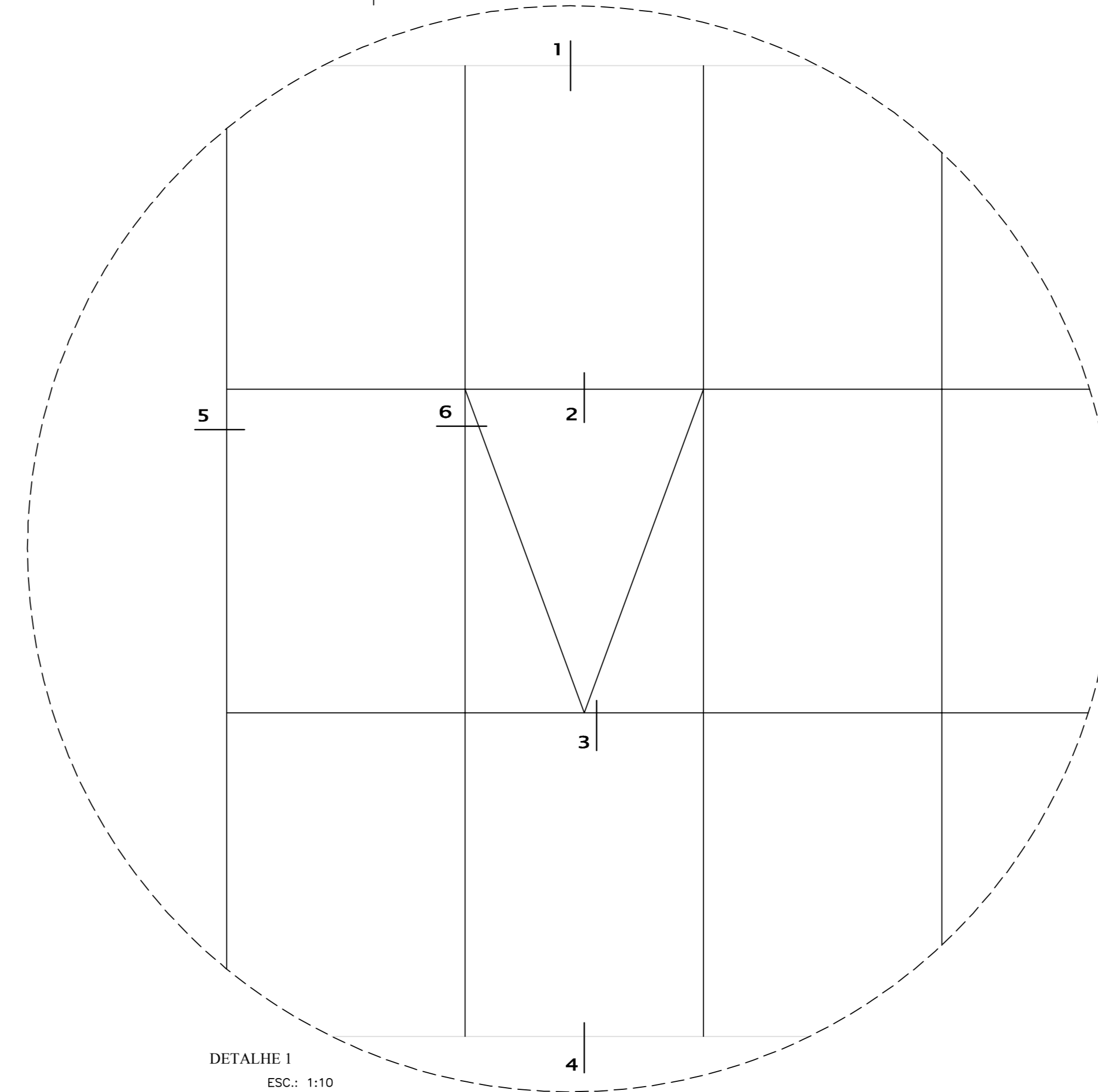

DETALHE 1
ESC.: 1:10

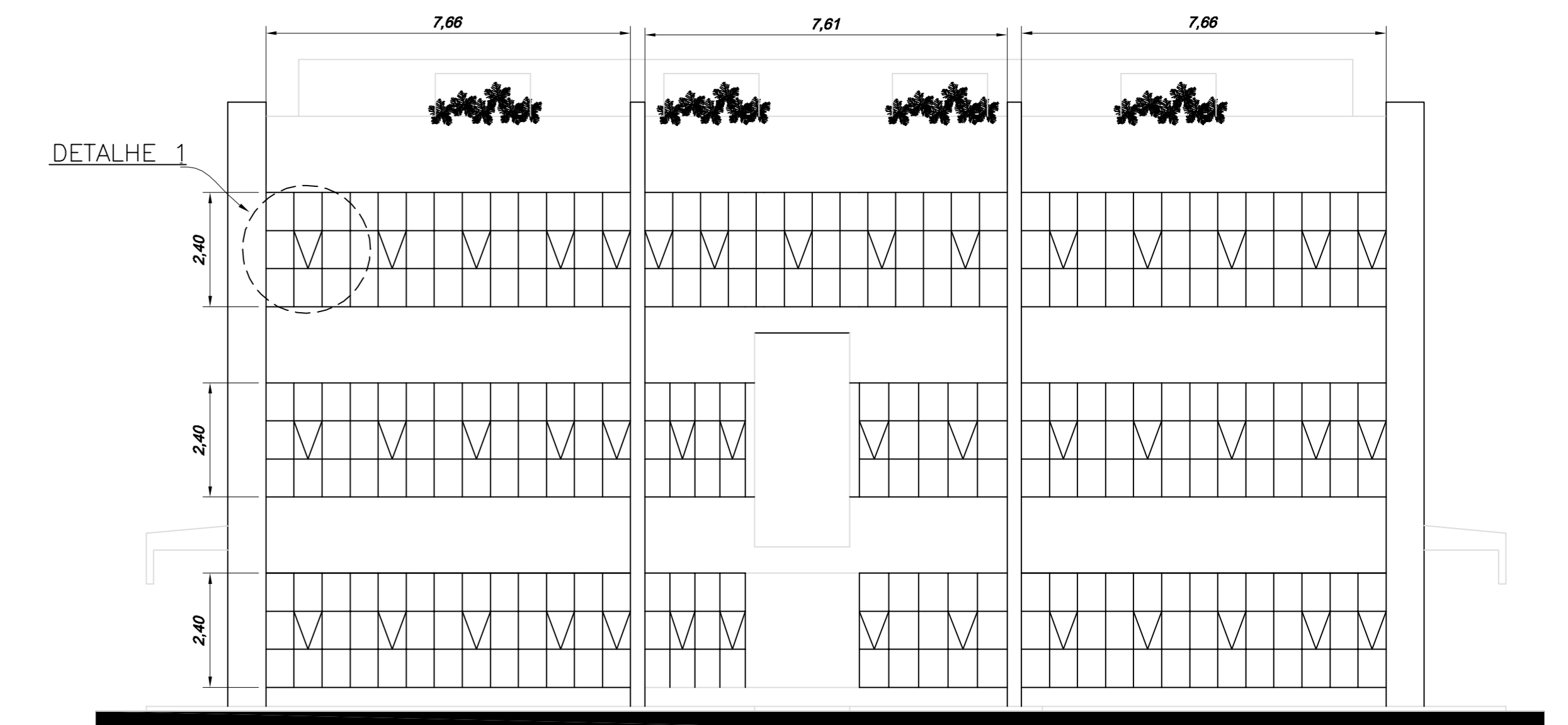

PELE DE VIDRO - 8
ESC.: 1:100

- 01 - Alumínio com pintura branca ra9003 com espessura de 60 micra.
- 02 - Todas as medidas deveram ser confirmadas na obra ou documentada antes da produção.
- 03 - Todos os parafusos deveram ser de aço inox austenítico AISI 302.
- 05 - Toda gaxeta devera ser de EPDM.
- 06 - Acessórios na cor branca UDINESE.

0	Projeto de Montagem	APROV.	Data
Revisão	Descrição		
STRULEV ESQUADRIAS EM ALUMÍNIO.			
Cliente:	CONSTRUTORA ANDRADE GUTIERREZ		
Obra:	TERMINAL DE CONTEINÉRES ALEMOA		
Descrição:	PELE DE VIDRO ADM E PASSARELAS		
Projeto:	Marco	Escala:	1:2
Data:	11/08/2011	Pedido:	-
Folha:	1/2		